



SHRI SHIVAJI EDUCATION SOCIETY, AMRAVATI'S

# SHRI SHIVAJI ARTS, COMMERCE AND SCIENCE COLLEGE, MOTALA

(NAAC Re-accredited with C Grade with CGPA 1.86)

ISO 9001: 2015 Certified College



3<sup>rd</sup> Cycle  
Assessment & Accreditation by NAAC

## CRITERION – VI GOVERNANCE, LEADERSHIP AND MANAGEMENT

QIM – 6.1

### Institutional Vision and Leadership

Sr. No.	Content	Page No.
1	Declaration	3
2	Response to QIM 6.1.1	4
3	Vision & Mission	6
4	Goals	7
5	Organogram	8
6	Executive Committee	9
7	CDC Committee	10
8	IQAC Committee	11
9	College various Committee Lists	12



Shri Shivaji Education Society Amravati's  
**SHRI SHIVAJI ARTS, COMMERCE & SCIENCE COLLEGE,  
 MOTALA, DIST. BULDHANA (M.S.)**

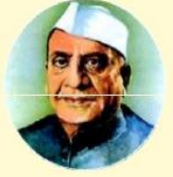

(NAAC Re-accredited with C Grade with CGPA 1.86)

○ College Code : 317 ○ E-mail : ssacscm317@gmail.com ○ Website : www.sscmotala.ac.in ○ Cell No. : 9422945519 ○

**Shri. Harshvardhan P. Deshmukh**  
 President  
 Shri. Shivaji Education Society, Amravati

**Dr. Gajanan N. Jadhao**  
 M.A., Ph.D., B.Ed.  
 Principal

Outward No. SSACSCM/.....

Date: 20/05/2023

## Declaration

This is to certify that the information, reports, true copies of the supporting documents, numerical data, etc. furnished in this file have been verified by the IQAC and the Head of the Institution. The data is found correct.

Hence the certificate.

  
 IQAC CO-ORDINATOR  
 Shri Shivaji Arts, Commerce  
 and Science College, Motala



  
 Principal  
 Shri Shivaji Arts, Commerce  
 & Science College Motala,  
 Distt. Buldana



Shri Shivaji Education Society, Amravati's  
**Shri Shivaji Arts, Commerce and Science College,  
 Motala Dist.-Buldhana**

\*\*\*\*\*

**6.1.1 The institutional governance and leadership are in accordance with the vision and mission of the Institution and it is visible in various institutional practices such as NEP implementation, sustained institutional growth, decentralization, participation in the institutional governance and in their short term and long-term Institutional Perspective Plan.**

**Vision:**

To develop the institute as a centre of higher learning ever abreast with the expanding horizon of knowledge in the field of Arts, Commerce & Science to facilitate the transformation of students into good human beings, responsible citizens & competent professionals.

**Mission:**

Shri Shivaji Arts, Commerce & Science College, Motala is committed to the mission of the parent body “Tamsoma-Jyotirgamaya.” The college has full-faith in its mission which will be producing intelligent, noble, tolerant, confident, courageous, self-radiant students who may prove themselves to be better and courteous countrymen of prosperous India.

**Goals:**

- To provide educational opportunities to the socially & economically deprived sections particularly rural masses.
- To impart qualitative, value-based & Carrier-Oriented education for personality development of students.
- To develop physically, mentally & socially healthy students to enforce & build up healthy education.

- To create social awareness, health consciousness, civic responsibilities, leadership qualities & scientific attitude among the students to generate good citizens.
- To develop confidence, self-reliance, courage, sense of equity, equality & involvement in decision making process among the girl students.
- To enhance & conserve cultural, historical literal identity & heritage of Buldhana district the mother land of JIJAMATA

The effective leadership is visible in various institutional practices such as decentralization and participative management.

1. Decentralization of administrative responsibilities: Principal as the head of the administrative office executes duties, responsibilities through the office staff by consisting various committees such as Purchase Committee, NSS, NCC Advisory Committee, Admission Committee, Library advisory Committee, Infrastructure Committee, Student Welfare Committee etc. these various committees are empowered to take active decision regarding initiative to making Quality in academic, administrative and Extension activities.

2. IQAC: The IQAC of the college is established as per NAAC guidelines as a representation and working mediator to various stakeholders like teaching, non-teaching staff, social workers, management, alumni entrepreneurs and students. The responsibility of seven criteria is entrusted to head of each criteria convener assisted with 2-3 actively participated staff member in implementation of decision making of quality initiatives reflected in respective criterion. Head of each criterion carries out the work which comes under their criteria and fulfills the work from the respective administrative committees.



Shri Shivaji Education Society, Amravati's

## SHRI SHIVAJI ARTS, COMMERCE & SCIENCE COLLEGE, MOTALA. DIST. BULDHANA (M.S.)- 443 103.



(NAAC Re-accredited with 'C' Grade with CGPA 1.86)

- Permanently affiliated to Sant Gadge Baba Amravati University, Amravati • Recognition of UGC, New Delhi Under Section 2F & 12B of UGC Act 1956
- College Code : 317 • Town Code : 072 • Ph. & Fax : 07267-245324 • E-mail : clg\_mot\_sac@ssesa.org, shrishivajicollegemotala317@gmail.com
- Website : www.accmotala.org • DDO Code : 06610100134 AST • Cell : 9423446958

**Shri. Harshavardhan P. Deshmukh**  
President,  
Shri Shivaji Education Society, Amravati

**Dr. H. G. Patil**  
Principal,  
M.Com, M.Phil., Ph.D.

Outward No. SSACSCM/ .....

Date : .....

### Vision:

To develop the institute as a centre of higher learning ever abreast with the expanding horizon of knowledge in the field of Arts, Commerce & Science to facilitate the transformation of students into good human beings, responsible citizens & competent professionals.

### Mission:

Shri Shivaji Arts, Commerce & Science College, Motala is committed to the mission of the parent body "Tamso-ma-Jyotirgamaya." The college has full-faith in its mission which will be producing intelligent, noble, tolerant, confident, courageous, self-radiant students who may prove themselves to be better and courteous countrymen of prosperous India.

*Harshavardhan P. Deshmukh*  
IQAC CO-ORDINATOR  
Shri Shivaji Arts, Commerce  
& Science College, Motala  
Dist. Buldana



*H. G. Patil*  
Principal  
Shri Shivaji Arts, Commerce  
& Science College Motala  
Dist. Buldana



Shri Shivaji Education Society, Amravati's

## SHRI SHIVAJI ARTS, COMMERCE & SCIENCE COLLEGE, MOTALA. DIST. BULDHANA (M.S.)- 443 103.



(NAAC Re-accredited with 'C' Grade with CGPA 1.86)

• Permanently affiliated to Sant Gadge Baba Amravati University, Amravati • Recognition of UGC, New Delhi Under Section 2F & 12B of UGC Act 1956  
 • College Code : 317 • Town Code : 072 • Ph. & Fax : 07267-245324 • E-mail : clg\_mot\_sac@ssesa.org, shrishivajicollegemotala317@gmail.com  
 • Website : www.accmotala.org • DDO Code : 06610100134\_AST • Cell : 9423446958

**Shri. Harshavardhan P. Deshmukh**  
President,  
Shri Shivaji Education Society, Amravati

**Dr. H. G. Patil**  
Principal,  
M.Com, M.Phil., Ph.D.

Outward No. SSACSCM/ .....

Date : .....

### Goals:

- To provide educational opportunities to the socially & economically deprived sections particularly rural masses.
- To impart qualitative, value-based & Carrier-Oriented education for personality development of students.
- To develop physically, mentally & socially healthy students to enforce & build up healthy education.
- To create social awareness, health consciousness, civic responsibilities, leadership qualities & scientific attitude among the students to generate good citizens.
- To develop confidence, self-reliance, courage, sense of equity, equality & involvement in decision making process among the girl students.
- To enhance & conserve cultural, historical literal identity & heritage of Buldhana district the mother land of JIJAMATA

  
IQAC CO-ORDINATOR  
Shri Shivaji Arts, Commerce  
and Science College, Motala  
Dist. Buldhana



  
Principal  
Shri Shivaji Arts, Commerce  
& Science College Motala  
Distt. Buldana

**Shri Shivaji Arts, Commerce & Science College**  
**Motala, Dist. Buldhana**  
Organogram of the Institution

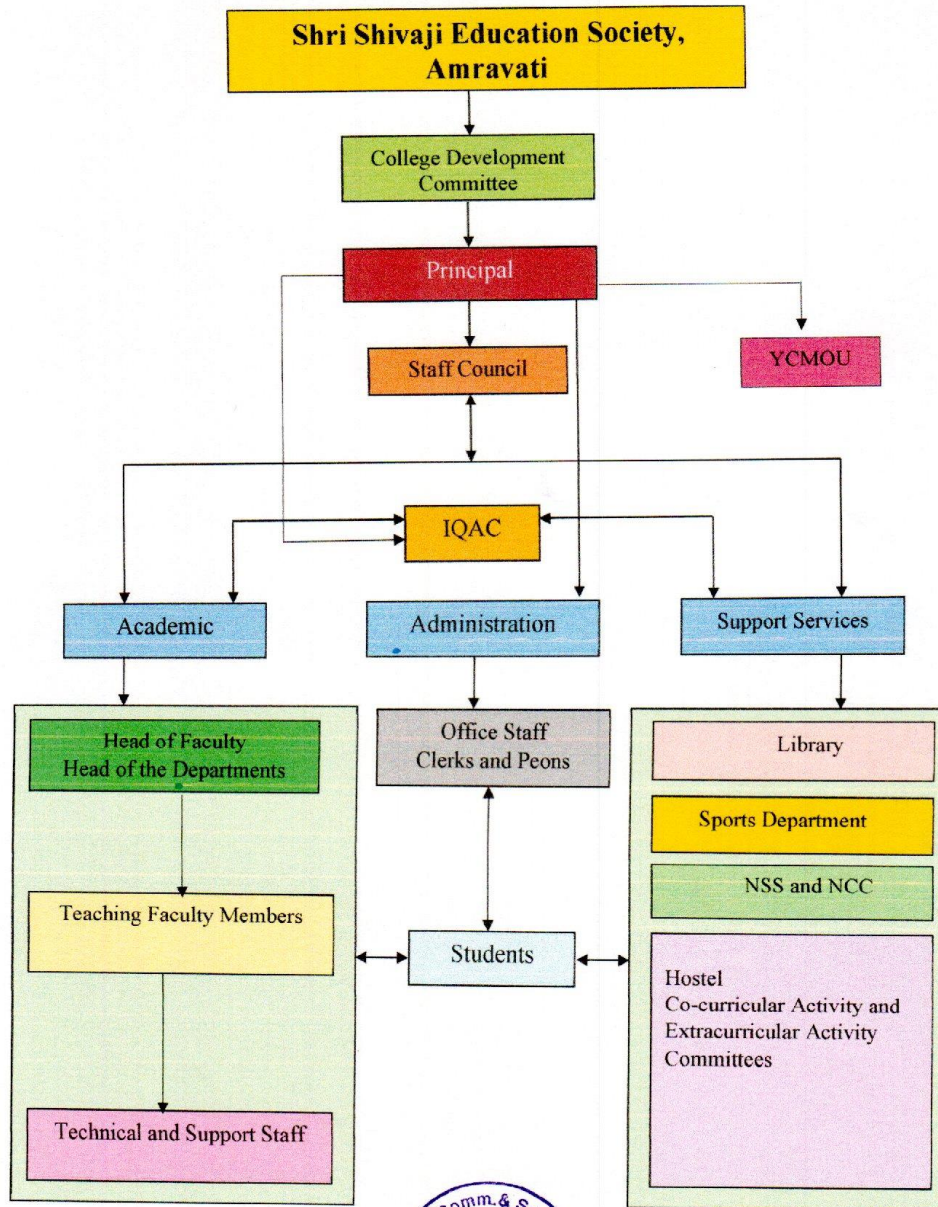

*[Signature]*  
 IQAC CO-ORDINATOR  
 Shri Shivaji Arts, Commerce  
 and Science College, Motala  
 Dist. Buldhana



*[Signature]*  
 Principal  
 Shri Shivaji Arts, Commerce  
 & Science College Motala  
 Distt. Buldana





Shri Shivaji Education Society, Amravati's  
**SHRI SHIVAJI ARTS, COMMERCE & SCIENCE COLLEGE,**  
**MOTALA. DIST. BULDHANA (M.S.)- 443 103.**



(NAAC Re-accredited with 'C' Grade with CGPA 1.86)

- Permanently affiliated to Sant Gadge Baba Amravati University, Amravati • Recognition of UGC, New Delhi Under Section 2F & 12B of UGC Act 1956
- College Code : 317 • Town Code : 072 • Ph. & Fax : 07267-245324 • E-mail : clg\_mot\_sac@ssesa.org, shrishivajicollegemotala317@gmail.com
- Website : www.accmotala.org • DDO Code : 06610100134\_AST • Cell : 9423446958

**Shri. Harshvardhan P. Deshmukh**  
 President,  
 Shri Shivaji Education Society, Amravati

**Dr. H. G. Patil**  
 Principal,  
 M.Com, M.Phil., Ph.D.

Outward No. SSACSCM/..... Date : .....

**Shri Shivaji Education Society's Amravati**

**Executive Committee**

**2017-2022**

Sr. No.	Name of the Executive	Designation
1	Hon. Shri. Harshvardhan P. Deshmukh	President
2	Hon. Shri Nareshchandra P. Thakare	Vice-President
3	Hon. Dr. Ramchandra N. Shelke	Vice-President
4	Hon. Adv. Gajananrao K. Pundkar	Vice-President
5	Hon. Shri. Dilip B. Ingole	Treasurer
6	Hon. Shri. Hemant W. Kalmegh	Member
7	Hon. Principal Kesharao R. Gawande	Member
8	Hon. Shri. Keshavrao J. Methkar	Member
9	Hon. Shri. Ashokrao U. Thuse	Member
10	Hon. Shri. Sheshrao S. Khade	Secretary
11	Hon. Dr. Vijay G. Thakare	Co-Opted Member
12	Hon. Sau. Minakshi R. Gawande	Co-Opted Member
13	Hon. Shri. P. S. Wayal	Co-Opted Member
14	Hon. Shri. Pramod V. Deshmukh	Co-Opted Member



*Harshvardhan P. Deshmukh*  
 IQAC CO-ORDINATOR  
 Shri Shivaji Arts, Commerce  
 and Science College, Motala

*H. G. Patil*  
 Principal  
 Shri Shivaji Arts, Commerce  
 & Science College Motala



Shri Shivaji Education Society, Amravati's

## SHRI SHIVAJI ARTS, COMMERCE & SCIENCE COLLEGE, MOTALA. DIST. BULDHANA (M.S.)- 443 103.

(NAAC Re-accredited with 'C' Grade with CGPA 1.86)



- Permanently affiliated to Sant Gadge Baba Amravati University, Amravati • Recognition of UGC, New Delhi Under Section 2F & 12B of UGC Act 1956
- College Code : 317 • Town Code : 072 • Ph. & Fax : 07267-245324 • E-mail : clg\_mot\_sac@ssesa.org, shrishivajicollegemotala317@gmail.com
- Website : www.accmotala.org • DDO Code : 06610100134\_AST • Cell : 9423446958

**Shri. Harshavardhan P. Deshmukh**

President,  
Shri Shivaji Education Society, Amravati

**Dr. H. G. Patil**

Principal,  
M.Com, M.Phil., Ph.D.

Outward No. SSA/CCM/14

Shri Shivaji Arts, Commerce &amp; Science College

Date: .....

Motala, Dist-Buldhana

College Development Committee

2017

Sr. No.	Name of Candidate	Designation
1	Hon Shri. Adv. Gajananrao K. Pundkar	President
2	Hon Shri. Kesharao J. Metkar	Member
3	Hon Shri. V. T. Deshmukh	Member
4	Hon Shri. Omprakash B. Deshmukh	Member
5	Hon Shri. Dr. Nilesh N. Gawande	Member
6	Hon Shri. Gopalprasad A. Patil	Member
7	Hon Prof. G. S. Virkar	Member
8	Hon Prof. Sau. N. N. Maskar	Member
9	Hon Prof. V. N. Dhumal	Member
10	Hon Shri. A. S. Meherkar	Member
11	Hon Shri. P. B. Deshmukh	Member
12	Hon Dr. Bharat S. Jadhao	Member
13	Hon. Shri. Abhijit P. Deshmukh	Member
14	Dr. H. G. Patil	Secretary

IQAC CO-ORDINATOR  
Shri Shivaji Arts, Commerce  
and Science College, Motala



Principal  
Shri Shivaji Arts, Commerce  
& Science College Motala  
Distt. Buldana



Shri Shivaji Education Society, Amravati's  
**SHRI SHIVAJI ARTS, COMMERCE & SCIENCE COLLEGE,**  
**MOTALA, DIST. BULDHANA (M.S.)- 443 103.**



(NAAC Re-accredited with 'C' Grade with CGPA 1.86)

• Permanently affiliated to Sant Gadge Baba Amravati University, Amravati • Recognition of UGC, New Delhi Under Section 2F & 12B of UGC Act 1956  
 • College Code : 317 • Town Code : 072 • Ph. & Fax : 07267-245324 • E-mail : clg\_mot\_sac@ssesa.org, shrishivajicollegemotala317@gmail.com  
 • Website : www.accmotala.org • DDO Code : 06610100134\_AST • Cell : 9423446958

**Shri. Harshavardhan P. Deshmukh**  
 President,  
 Shri Shivaji Education Society, Amravati

**Dr. H. G. Patil**  
 Principal,  
 M.Com, M.Phil., Ph.D.

Outward No. SSACSCM/ .....

Date : .....

**Shri Shivaji Arts, Commerce & Science College**  
**Motala, Dist. Buldhana**  
**Internal Quality Assurance Cell**  
**2017-2018**

1	Dr. H. G. Patil	Chairman
2	Shri. Adv. Gajananrao Keshavrao Pundkar	Member Management's Representative
3	Sau. N. N. Maskar	Member
4	Shri. V. N. Dhumal	Member
5	Shri. A. S. Meherkar	Member
6	Shri. G. S. Kiroche	Member
7	Dr. B. S. Jadhao	Member
8	Shri. G. S. Virkar	Member
9	Shri. R. V. Patil	Member
10	Shri. P. B. Deshmukh	Member Office Representative
11	Shri. Ashokdada Vasantrao Patil	Member Society Representative
12	Shri. Gopal Tulsiram Mapari	Member Alumni Representative
13	Shri. Gajanan Wasudeo Mamalkar	Member Industrialist
14	Ananta Sambare	Member Student Representative
15	Shital Samadhan Atole	Member Student Representative

  
 IQAC CO-ORDINATOR  
 Shri Shivaji Arts, Commerce  
 and Science College, Motala

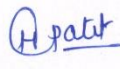

  
 Principal  
 Shri Shivaji Arts, Commerce  
 & Science College,  
 Motala, Dist-Buldhana

**Shri Shivaji Arts, Commerce & Science College**  
**Motala, Dist-Buldhana**  
**College Activities Committee**  
**2021-2022**

1	Academic In-charge	Sau. N.N. Maskar Dr. S.W. Mamalkar Dr. P. A. Theng
2	Academic Planning & Audit Committee	Shri. D. B. Channekar
3	Cultural activities Committee	Sau. N.N. Maskar Shri. P. R. Chate Shri. P. M. Gaiki
4	Secretary of Staff Council	Shri. V. N. Dhumal
5	Mentor-Mentee Committee	Shri. R. S. Bankar Shri. D. M. Dhage Dr. C. D. Morey
6	Students Attendance & Feedback Committee	Shri. D. M. Mangate
7	Student's welfare, Counselling, Career, Guidance & Placement cell.	Shri. D. M. Mangate Shri. P. R. Chate
8	Alumni Association	Dr. A. B. Gaware
9	Research development & consultancy committee	Dr. S. S. Behere
10	Library Committee	Sau.N.N.Maskar Dr.S.W.Mamalkar Shri.N.D.Gattuwar
11	Innovative, Best practices & Distinctiveness Activities Committee	Shri. S. S. Sakhare Dr. S.S. Behere
12	Arts Forum Commerce Forum Science Forum	Sau.N.N.Maskar Dr.S.W.Mamalkar Shri.N.D.Gattuwar
13	Recreation & Health Club	Shri. R. S. Bankar
14	Study Tour, Project, Field visit, Survey	Shri. V. N. Dhumal Shri. D. M. Dhage Dr. A. B. Gaware
15	Campus Cleanness & Beautification Committee	Dr. R. W. Ukey Shri. A. S. Meherkar Shri. P. R. Chate

16	College Prospectus updating Committee	Sau. N. N. Maskar Dr. S.W. Mamalkar Dr. P. A. Theng
17	Academic Calendar & Time table Committee	Shri. V. N. Dhumal Dr. S. W. Mamalkar Dr. P. A. Theng
18	Institutional & Government Scholarship Committee	Dr. A. B. Thakur Shri. C. N. Shiral
19	UGC Coordination Committee	Shri. A. S. Meherkar Shri. P. M. Gaiki
20	Publicity Committee	Shri. P. R. Chate Sau. N.N. Maskar Dr. S.W.Mamalkar Dr. P.A.Theng
21	N.S.S. Committee	Shri. P. R. Chate Shri. V. N. Dhumal Dr. S.W. Mamalkar Dr. C. D. Morey
22	Women Hostel Committee	Dr. S. S. Behere Shri. C. N. Shiral
23	College Magazine Committee	Sau. N.N. Maskar Dr. S.W. Mamalkar Dr. P. A. Theng
24	Remedial Coaching Classes Committee	Shri. D. M. Dhage Shri. P. A. Bramhankar Shri. P. R. Chate
25	Student Aid Fund & Students Welfare Committee	Shri. V. N. Dhumal Shri. P. R. Chate Shri. N. D. Gattuwar
26	Anti-Ragging, Discipline Committee	Shri. R. S. Bankar Shri. A. S. Meherkar Shri. P. R. Chate Dr. S. S. Behere Dr. C. D. Morey
27	Grievances redressal cell (Students, Teacher supporting Staff)	Shri. V. N. Dhumal Shri. A. S. Meherkar Shri. P. R. Chate Dr. S. S. Behere Dr. C. D. Morey
28	Internal Complaint Committee	Sau. N.N. Maskar Dr. S. S. Behere

		Dr. C. D. Morey Shri. B. S. Bhise
29	Purchase committee	Dr. S. H. Pande Sau. N.N. Maskar Dr.S.W.Mamalkar Dr. P. A. Theng Shri. C. N. Shiral
30	Stock Verification Committee	All Head of Departments
31	Building Maintenance Committee	Dr. S.W. Mamalkar Sau. N. N. Maskar Dr. P. A. Theng
32	Account Verification Committee	Dr. S.W.Mamalkar
33	Nature Club	Shri. S. S. Sakhare
34	YCMOU	Shri. D. M. Daghe
35	Community Development Committee	Shri. N. D. Gattuwar Shri. P. R. Chate Shri. A. S. Meherkar
36	Parking Committee	Shri. P. A. Brahmhankar Shri. W.L. Khade Shri. P. Kutye
37	Merit Mission	All Head of Department
38	College Website Management Committee	Dr. A. C. Thakur Shri. S. S. Sakhare
39	Drinking Water Committee	Shri. B. S. Bhise Shri. N. R. Rahate
40	Sanitary Committee	Shri. D. B. Channekar
41	Earn & Learn Scheme	Shri. V. R. Hiranwale Shri. D. M. Mangate Shri. P. R. Chate
42	University Exam Co-ordination	Shri. P. R. Chate Sau. N. N. Maskar Dr. S.W Mamalkar Dr. P. A. Theng
43	ICT Classrooms	Shri. R. S. Bankar Shri. D. M. Dhage Shri. P. R. Chate
44	Value Added Courses	Shri. D. M. Mangate Dr. P. A. Theng Shri. P. M. Gaiki
45	Progression of Higher Education	Shri. R. S. Bankar

		Shri. P. A. Bramhankar
46	Farewell of PBAS/CAS	Dr. S.W. Mamalkar Dr. P. A. Theng Shri. S. S. Sakhare
47	Campus Safety	Dr. R. W. Ukey Shri. P. A. Bramhankar
48	Industry-Academic Collaboration	Shri. N. R. Rahate Dr. A. C. Thakur
49	Soft Skill Development Committee	Shri. V. R. Hiranwale Shri. D. M. Mangate
50	Entrepreneur Development Cell	Dr. S.W.Mamalkar Dr. S. S. Behere



*Shri. P. A. Bramhankar*  
 IQAC CO-ORDINATOR  
 Shri Shivaji Arts, Commerce  
 and Science College, Motala

*Shri. P. A. Bramhankar*  
 Principal  
 Shri Shivaji Arts, Commerce  
 & Science College,  
 Motala, Dist-Buldana

